

PLAT OF SURVEY

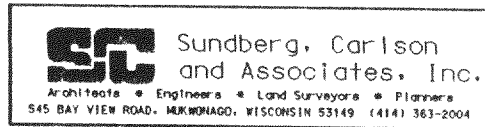

FOR: Bret and Kathryn Strong

DATE: 7/1/94

DESCRIPTION: LOT 13 & LOT 14, BLOCK 11, MIRAMAR SUBDIVISION LOCATED IN SECTIONS 10 AND 11, TOWNSHIP 4 NORTH, RANGE 18 EAST, IN THE TOWN OF EAST TROY, WALWORTH COUNTY, WISCONSIN.

LEGEND

- IRON PIPE FOUND
- Ø IRON PIPE SET
- PP^o POWER POLE
- PAVEMENT

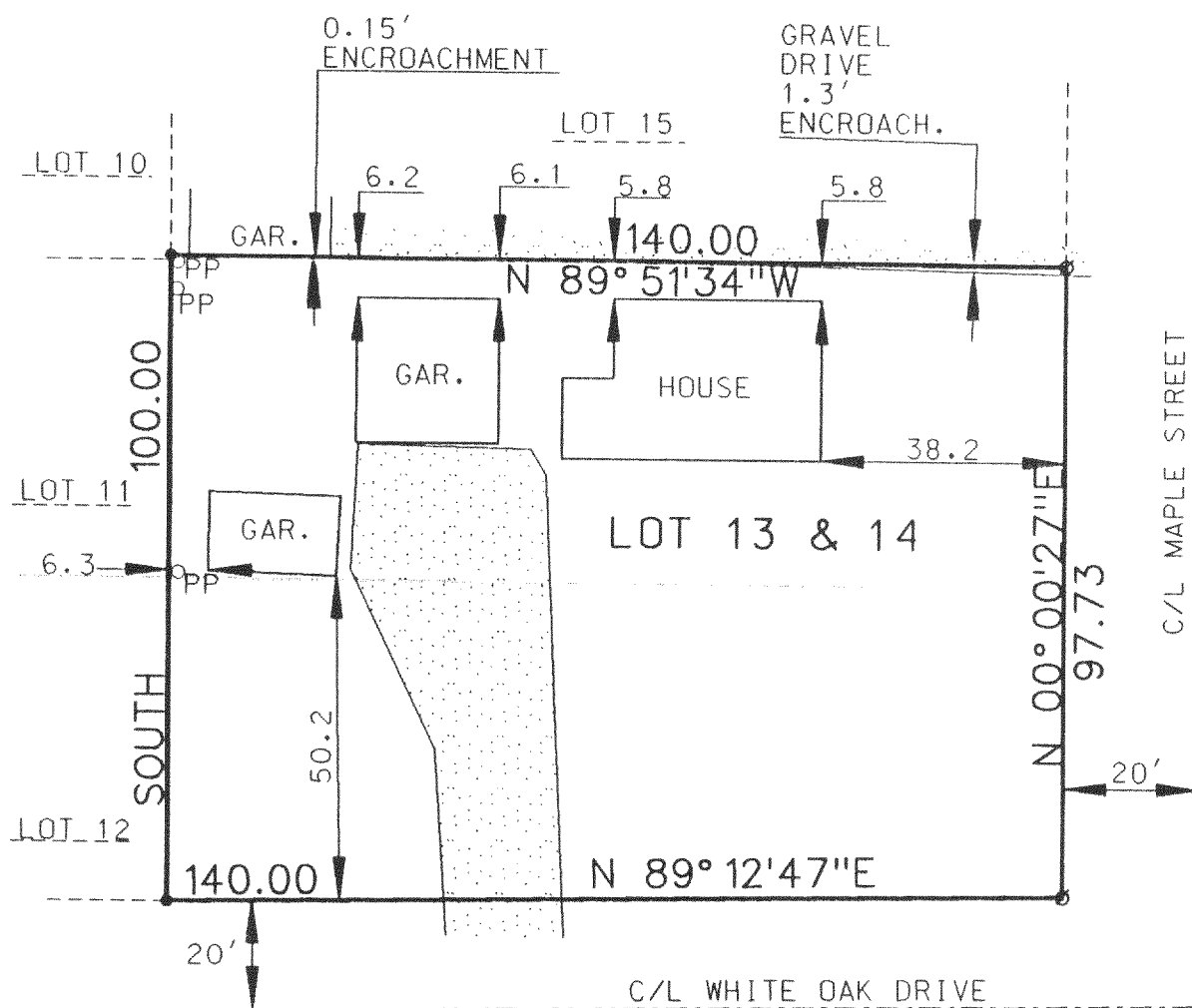

THE ABOVE MAP IS A TRUE REPRESENTATION THEREOF AND SHOWS THE SIZE AND LOCATION OF ALL THE PROPERTY, EXTERIOR BOUNDARIES, THE LOCATION OF ALL VISIBLE BOUNDARY FENCES, APPARENT EASEMENTS, ROADWAYS AND VISIBLE ENCROACHMENTS, IF ANY.

THIS SURVEY IS MADE FOR THE USE OF THE PRESENT OWNERS OF THE PROPERTY, AND ALSO THOSE WHO PURCHASE, MORTGAGE OR GUARANTEE TITLE THERETO WITHIN ONE (1) YEAR FROM DATE HERETO.

BRADFORD L. SPENCER, R.L.S. 2069
94259.DGN

PMR-116

THIS IS ORIGINAL
PRINT ONLY IF
SEAL IS IMPRINTED
IN RED



418-1016